

Current Status of Dengue in Sri Lanka

As of 04.07.2026 midnight

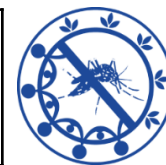

2026	59638
July	4251
June	21546
May	8590
April	5651
March	6013
February	5721
January	7866

District/ Unit	No of Cases	%
Colombo	12158	20.39%
Gampaha	11925	20.00%
Matara	4359	7.31%
Kalutara	4006	6.72%
Kandy	3670	6.15%
Ratnapura	3557	5.96%
Galle	3434	5.76%
CMC	2512	4.21%
Hambantota	1714	2.87%
Kegalle	1615	2.71%
Kurunegala	1556	2.61%
Batticaloa	1210	2.03%
Puttalam	1106	1.85%
Kalmunai	778	1.30%

District/ Unit	No of Cases	%
Badulla	764	1.28%
Monaragala	756	1.27%
Jaffna	701	1.18%
NIHS	648	1.09%
Matale	636	1.07%
Trincomalee	555	0.93%
Anuradhapura	506	0.85%
Polonnaruwa	473	0.79%
Ampara	412	0.69%
Nuwaraeliya	340	0.57%
Vavuniya	94	0.16%
Mannar	62	0.10%
Kilinochchi	56	0.09%
Mullaitivu	35	0.06%

Province	No of Cases	%
Western	31249	52.40%
Southern	9507	15.94%
Sabaragamuwa	5172	8.67%
Central	4646	7.79%
Eastern	2955	4.95%
North Western	2662	4.46%
Uva	1520	2.55%
North Central	979	1.64%
Northern	948	1.59%

High-risk MOH Areas [Week 26, 2026]	142
--	------------

Average Mid-night Total [Week 26, 2026]	2604
--	-------------

Dengue Deaths in 2026	39
Case Fatality Rate	0.07%

Source: NaDSys surveillance