

Current Status of Dengue in Sri Lanka

As of 24.06.2026 midnight

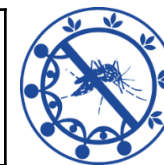

2026	49025
June	15184
May	8590
April	5651
March	6013
February	5721
January	7866

District/ Unit	No of Cases	%
Colombo	10213	20.83%
Gampaha	9297	18.96%
Matara	3483	7.10%
Kalutara	3276	6.68%
Ratnapura	3100	6.32%
Galle	2904	5.92%
Kandy	2796	5.70%
CMC	2327	4.75%
Hambantota	1439	2.94%
Kegalle	1351	2.76%
Kurunegala	1207	2.46%
Batticaloa	1115	2.27%
Puttalam	898	1.83%
Kalmunai	684	1.40%

District/ Unit	No of Cases	%
Jaffna	636	1.30%
Monaragala	613	1.25%
Badulla	581	1.19%
Matale	534	1.09%
NIHS	515	1.05%
Trincomalee	509	1.04%
Polonnaruwa	376	0.77%
Anuradhapura	374	0.76%
Ampara	335	0.68%
Nuwaraeliya	244	0.50%
Vavuniya	82	0.17%
Mannar	53	0.11%
Kilinochchi	50	0.10%
Mullaitivu	33	0.07%

Province	No of Cases	%
Western	25628	52.28%
Southern	7826	15.96%
Sabaragamuwa	4451	9.08%
Central	3574	7.29%
Eastern	2643	5.39%
North Western	2105	4.29%
Uva	1194	2.44%
Northern	854	1.74%
North Central	750	1.53%

High-risk MOH Areas [Week 24, 2026]	112
--	------------

Average Mid-night Total [Week 24, 2026]	1590
--	-------------

Dengue Deaths in 2026	29
Case Fatality Rate	0.06%

Source: NaDSys surveillance,
Hospitalwise Data used for 24.06