

Current Status of Dengue in Sri Lanka

As of 23.06.2026 midnight

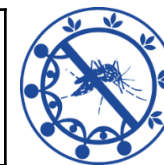

2026	48287
June	14446
May	8590
April	5651
March	6013
February	5721
January	7866

District/ Unit	No of Cases	%
Colombo	10085	20.89%
Gampaha	9093	18.83%
Matara	3451	7.15%
Kalutara	3250	6.73%
Ratnapura	3091	6.40%
Galle	2872	5.95%
Kandy	2732	5.66%
CMC	2251	4.66%
Hambantota	1420	2.94%
Kegalle	1329	2.75%
Kurunegala	1206	2.50%
Batticaloa	1111	2.30%
Puttalam	874	1.81%
Kalmunai	678	1.40%

District/ Unit	No of Cases	%
Jaffna	636	1.32%
Monaragala	607	1.26%
Badulla	573	1.19%
Matale	534	1.11%
Trincomalee	506	1.05%
NIHS	488	1.01%
Anuradhapura	364	0.75%
Polonnaruwa	361	0.75%
Ampara	322	0.67%
Nuwaraeliya	241	0.50%
Vavuniya	82	0.17%
Kilinochchi	50	0.10%
Mannar	47	0.10%
Mullaitivu	33	0.07%

Province	No of Cases	%
Western	25167	52.12%
Southern	7743	16.04%
Sabaragamuwa	4420	9.15%
Central	3507	7.26%
Eastern	2617	5.42%
North Western	2080	4.31%
Uva	1180	2.44%
Northern	848	1.76%
North Central	725	1.50%

High-risk MOH Areas [Week 24, 2026]	112
--	------------

Average Mid-night Total [Week 24, 2026]	1590
--	-------------

Dengue Deaths in 2026	29
Case Fatality Rate	0.06%

Source: NaDSys surveillance