

Current Status of Dengue in Sri Lanka

As of 20.06.2026 midnight

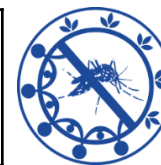

2026	46037
June	12196
May	8590
April	5651
March	6013
February	5721
January	7866

District/ Unit	No of Cases	%
Colombo	9692	21.05%
Gampaha	8459	18.37%
Matara	3344	7.26%
Kalutara	3085	6.70%
Ratnapura	3046	6.62%
Galle	2747	5.97%
Kandy	2592	5.63%
CMC	2127	4.62%
Hambantota	1349	2.93%
Kegalle	1257	2.73%
Kurunegala	1173	2.55%
Batticaloa	1094	2.38%
Puttalam	786	1.71%
Kalmunai	666	1.45%

District/ Unit	No of Cases	%
Jaffna	628	1.36%
Monaragala	571	1.24%
Badulla	540	1.17%
Matale	520	1.13%
Trincomalee	488	1.06%
NIHS	460	1.00%
Polonnaruwa	350	0.76%
Anuradhapura	341	0.74%
Ampara	297	0.65%
Nuwaraeliya	215	0.47%
Vavuniya	80	0.17%
Kilinochchi	50	0.11%
Mannar	47	0.10%
Mullaitivu	33	0.07%

Province	No of Cases	%
Western	23823	51.75%
Southern	7440	16.16%
Sabaragamuwa	4303	9.35%
Central	3327	7.23%
Eastern	2545	5.53%
North Western	1959	4.26%
Uva	1111	2.41%
Northern	838	1.82%
North Central	691	1.50%

High-risk MOH Areas [Week 24, 2026]	112
--	------------

Average Mid-night Total [Week 24, 2026]	1590
--	-------------

Dengue Deaths in 2026	28
Case Fatality Rate	0.06%

Source: NaDSys surveillance