

# Current Status of Dengue in Sri Lanka

As of 23.05.2026 midnight

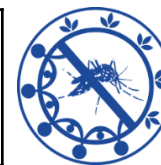

<b>2026</b>	<b>31181</b>
May	5928
April	5653
March	6013
February	5721
January	7866

District/ Unit	No of Cases	%
Colombo	6607	21.19%
Gampaha	5186	16.63%
Ratnapura	2228	7.15%
Matara	2172	6.97%
Galle	2040	6.54%
Kalutara	1862	5.97%
CMC	1698	5.45%
Kandy	1385	4.44%
Hambantota	922	2.96%
Batticaloa	905	2.90%
Kegalle	880	2.82%
Kurunegala	811	2.60%
Kalmunai	580	1.86%
Jaffna	548	1.76%

District/ Unit	No of Cases	%
Puttalam	547	1.75%
Monaragala	413	1.32%
Matale	388	1.24%
Trincomalee	387	1.24%
Badulla	380	1.22%
NIHS	267	0.86%
Anuradhapura	240	0.77%
Polonnaruwa	233	0.75%
Ampara	215	0.69%
Nuwaraeliya	127	0.41%
Vavuniya	57	0.18%
Kilinochchi	41	0.13%
Mannar	39	0.13%
Mullaitivu	23	0.07%

Province	No of Cases	%
Western	15620	50.09%
Southern	5134	16.47%
Sabaragamuwa	3108	9.97%
Eastern	2087	6.69%
Central	1900	6.09%
North Western	1358	4.36%
Uva	793	2.54%
Northern	708	2.27%
North Central	473	1.52%

<b>High-risk MOH Areas [Week 20, 2026]</b>	<b>50</b>
--	-----------

<b>Average Mid-night Total [Week 20, 2026]</b>	<b>664</b>
--	------------

<b>Dengue Deaths in 2026</b>	<b>16</b>
<b>Case Fatality Rate</b>	<b>0.05%</b>

Source: NaDSys surveillance