

Current Status of Dengue in Sri Lanka

As of 22.05.2026 midnight

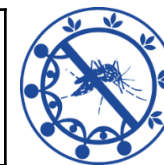

| | |
|-------------|--------------|
| 2026 | 30910 |
| May | 5657 |
| April | 5653 |
| March | 6013 |
| February | 5721 |
| January | 7866 |

| District/ Unit | No of Cases | % |
|----------------|-------------|--------|
| Colombo | 6547 | 21.18% |
| Gampaha | 5135 | 16.61% |
| Ratnapura | 2198 | 7.11% |
| Matara | 2158 | 6.98% |
| Galle | 2018 | 6.53% |
| Kalutara | 1845 | 5.97% |
| CMC | 1688 | 5.46% |
| Kandy | 1360 | 4.40% |
| Hambantota | 920 | 2.98% |
| Batticaloa | 901 | 2.91% |
| Kegalle | 871 | 2.82% |
| Kurunegala | 806 | 2.61% |
| Kalmunai | 576 | 1.86% |
| Jaffna | 545 | 1.76% |

| District/ Unit | No of Cases | % |
|----------------|-------------|-------|
| Puttalam | 545 | 1.76% |
| Monaragala | 413 | 1.34% |
| Matale | 386 | 1.25% |
| Trincomalee | 386 | 1.25% |
| Badulla | 373 | 1.21% |
| NIHS | 267 | 0.86% |
| Anuradhapura | 240 | 0.78% |
| Polonnaruwa | 232 | 0.75% |
| Ampara | 214 | 0.69% |
| Nuwaraeliya | 126 | 0.41% |
| Vavuniya | 57 | 0.18% |
| Kilinochchi | 41 | 0.13% |
| Mannar | 39 | 0.13% |
| Mullaitivu | 23 | 0.07% |

| Province | No of Cases | % |
|---------------|-------------|--------|
| Western | 15482 | 50.09% |
| Southern | 5096 | 16.49% |
| Sabaragamuwa | 3069 | 9.93% |
| Eastern | 2077 | 6.72% |
| Central | 1872 | 6.06% |
| North Western | 1351 | 4.37% |
| Uva | 786 | 2.54% |
| Northern | 705 | 2.28% |
| North Central | 472 | 1.53% |

| | |
|--|-----------|
| High-risk MOH Areas [Week 20, 2026] | 50 |
|--|-----------|

| | |
|--|------------|
| Average Mid-night Total [Week 20, 2026] | 664 |
|--|------------|

| | |
|-----------------------|--------------|
| Dengue Deaths in 2026 | 16 |
| Case Fatality Rate | 0.05% |

Source: NaDSys surveillance