

Current Status of Dengue in Sri Lanka

As of 20.05.2026 midnight

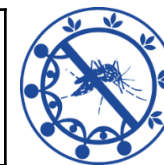

2026	30190
May	4936
April	5654
March	6013
February	5721
January	7866

District/ Unit	No of Cases	%
Colombo	6435	21.32%
Gampaha	5000	16.56%
Ratnapura	2126	7.04%
Matara	2100	6.96%
Galle	1956	6.48%
Kalutara	1788	5.92%
CMC	1652	5.47%
Kandy	1282	4.25%
Hambantota	907	3.00%
Batticaloa	882	2.92%
Kegalle	852	2.82%
Kurunegala	799	2.65%
Kalmunai	573	1.90%
Jaffna	537	1.78%

District/ Unit	No of Cases	%
Puttalam	537	1.78%
Monaragala	408	1.35%
Matale	384	1.27%
Trincomalee	381	1.26%
Badulla	370	1.23%
NIHS	266	0.88%
Anuradhapura	237	0.79%
Polonnaruwa	227	0.75%
Ampara	213	0.71%
Nuwaraeliya	120	0.40%
Vavuniya	57	0.19%
Kilinochchi	39	0.13%
Mannar	39	0.13%
Mullaitivu	23	0.08%

Province	No of Cases	%
Western	15141	50.15%
Southern	4963	16.44%
Sabaragamuwa	2978	9.86%
Eastern	2049	6.79%
Central	1786	5.92%
North Western	1336	4.43%
Uva	778	2.58%
Northern	695	2.30%
North Central	464	1.54%

High-risk MOH Areas [Week 19, 2026]	39
--	-----------

Average Mid-night Total [Week 19, 2026]	550
--	------------

Dengue Deaths in 2026	16
Case Fatality Rate	0.05%

Source: NaDSys surveillance