

Current Status of Dengue in Sri Lanka

As of 19.05.2026 midnight

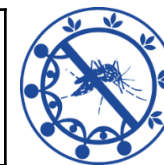

2026	29900
May	4646
April	5654
March	6013
February	5721
January	7866

District/ Unit	No of Cases	%
Colombo	6385	21.35%
Gampaha	4948	16.55%
Ratnapura	2099	7.02%
Matara	2078	6.95%
Galle	1947	6.51%
Kalutara	1742	5.83%
CMC	1650	5.52%
Kandy	1266	4.23%
Hambantota	902	3.02%
Batticaloa	875	2.93%
Kegalle	836	2.80%
Kurunegala	793	2.65%
Kalmunai	569	1.90%
Jaffna	535	1.79%

District/ Unit	No of Cases	%
Puttalam	530	1.77%
Monaragala	406	1.36%
Matale	384	1.28%
Trincomalee	379	1.27%
Badulla	367	1.23%
NIHS	266	0.89%
Anuradhapura	236	0.79%
Polonnaruwa	225	0.75%
Ampara	212	0.71%
Nuwaraeliya	112	0.37%
Vavuniya	57	0.19%
Kilinochchi	39	0.13%
Mannar	39	0.13%
Mullaitivu	23	0.08%

Province	No of Cases	%
Western	14991	50.14%
Southern	4927	16.48%
Sabaragamuwa	2935	9.82%
Eastern	2035	6.81%
Central	1762	5.89%
North Western	1323	4.42%
Uva	773	2.59%
Northern	693	2.32%
North Central	461	1.54%

High-risk MOH Areas [Week 19, 2026]	39
--	-----------

Average Mid-night Total [Week 19, 2026]	550
--	------------

Dengue Deaths in 2026	16
Case Fatality Rate	0.05%

Source: NaDSys surveillance