

Current Status of Dengue in Sri Lanka

As of 16.05.2026 midnight

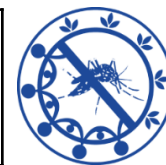

2026	29012
May	3758
April	5654
March	6013
February	5721
January	7866

District/ Unit	No of Cases	%
Colombo	6204	21.38%
Gampaha	4774	16.46%
Matara	2012	6.94%
Ratnapura	1995	6.88%
Galle	1910	6.58%
Kalutara	1680	5.79%
CMC	1628	5.61%
Kandy	1210	4.17%
Hambantota	870	3.00%
Batticaloa	859	2.96%
Kegalle	817	2.82%
Kurunegala	777	2.68%
Kalmunai	553	1.91%
Jaffna	531	1.83%

District/ Unit	No of Cases	%
Puttalam	519	1.79%
Monaragala	400	1.38%
Matale	376	1.30%
Trincomalee	369	1.27%
Badulla	358	1.23%
NIHS	249	0.86%
Anuradhapura	233	0.80%
Polonnaruwa	220	0.76%
Ampara	210	0.72%
Nuwaraeliya	107	0.37%
Vavuniya	57	0.20%
Mannar	37	0.13%
Kilinochchi	36	0.12%
Mullaitivu	21	0.07%

Province	No of Cases	%
Western	14535	50.10%
Southern	4792	16.52%
Sabaragamuwa	2812	9.69%
Eastern	1991	6.86%
Central	1693	5.84%
North Western	1296	4.47%
Uva	758	2.61%
Northern	682	2.35%
North Central	453	1.56%

High-risk MOH Areas [Week 19, 2026]	39
--	-----------

Average Mid-night Total [Week 19, 2026]	550
--	------------

Dengue Deaths in 2026	15
Case Fatality Rate	0.05%

Source: NaDSys surveillance