

# Current Status of Dengue in Sri Lanka

As of 13.05.2026 midnight

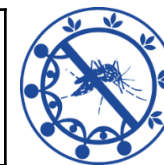

<b>2026</b>	<b>28263</b>
May	3009
April	5654
March	6013
February	5721
January	7866

District/ Unit	No of Cases	%
Colombo	6080	21.51%
Gampaha	4643	16.43%
Matara	1953	6.91%
Ratnapura	1927	6.82%
Galle	1854	6.56%
Kalutara	1626	5.75%
CMC	1608	5.69%
Kandy	1142	4.04%
Hambantota	857	3.03%
Batticaloa	842	2.98%
Kegalle	789	2.79%
Kurunegala	764	2.70%
Kalmunai	543	1.92%
Jaffna	520	1.84%

District/ Unit	No of Cases	%
Puttalam	512	1.81%
Monaragala	392	1.39%
Matale	368	1.30%
Trincomalee	362	1.28%
Badulla	353	1.25%
NIHS	245	0.87%
Anuradhapura	230	0.81%
Polonnaruwa	208	0.74%
Ampara	199	0.70%
Nuwaraeliya	100	0.35%
Vavuniya	52	0.18%
Mannar	37	0.13%
Kilinochchi	36	0.13%
Mullaitivu	21	0.07%

Province	No of Cases	%
Western	14202	50.25%
Southern	4664	16.50%
Sabaragamuwa	2716	9.61%
Eastern	1946	6.89%
Central	1610	5.70%
North Western	1276	4.51%
Uva	745	2.64%
Northern	666	2.36%
North Central	438	1.55%

High-risk MOH Areas [Week 18, 2026]	<b>42</b>
--	-----------

Average Mid-night Total [Week 18, 2026]	<b>500</b>
--	------------

Dengue Deaths in 2026	<b>14</b>
Case Fatality Rate	<b>0.05%</b>

Source: NaDSys surveillance