

# Current Status of Dengue in Sri Lanka

As of 12.05.2026 midnight

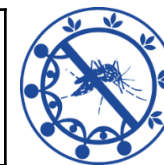

<b>2026</b>	<b>27944</b>
May	2690
April	5655
March	6013
February	5721
January	7866

District/ Unit	No of Cases	%
Colombo	6022	21.55%
Gampaha	4581	16.39%
Matara	1941	6.95%
Galle	1849	6.62%
Ratnapura	1843	6.60%
Kalutara	1612	5.77%
CMC	1606	5.75%
Kandy	1131	4.05%
Hambantota	849	3.04%
Batticaloa	833	2.98%
Kegalle	775	2.77%
Kurunegala	758	2.71%
Kalmunai	539	1.93%
Jaffna	519	1.86%

District/ Unit	No of Cases	%
Puttalam	503	1.80%
Monaragala	389	1.39%
Matale	367	1.31%
Trincomalee	360	1.29%
Badulla	346	1.24%
NIHS	243	0.87%
Anuradhapura	228	0.82%
Polonnaruwa	207	0.74%
Ampara	199	0.71%
Nuwaraeliya	100	0.36%
Vavuniya	50	0.18%
Mannar	37	0.13%
Kilinochchi	36	0.13%
Mullaitivu	21	0.08%

Province	No of Cases	%
Western	14064	50.33%
Southern	4639	16.60%
Sabaragamuwa	2618	9.37%
Eastern	1931	6.91%
Central	1598	5.72%
North Western	1261	4.51%
Uva	735	2.63%
Northern	663	2.37%
North Central	435	1.56%

High-risk MOH Areas [Week 18, 2026]	<b>42</b>
--	-----------

Average Mid-night Total [Week 18, 2026]	<b>500</b>
--	------------

Dengue Deaths in 2026	<b>14</b>
Case Fatality Rate	<b>0.05%</b>

Source: NaDSys surveillance