

# Current Status of Dengue in Sri Lanka

As of 11.05.2026 midnight

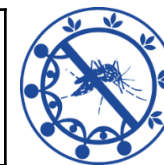

2026	27754
May	2499
April	5655
March	6013
February	5721
January	7866

District/ Unit	No of Cases	%
Colombo	5994	21.60%
Gampaha	4545	16.38%
Matara	1940	6.99%
Galle	1835	6.61%
Ratnapura	1829	6.59%
CMC	1606	5.79%
Kalutara	1594	5.74%
Kandy	1108	3.99%
Hambantota	840	3.03%
Batticaloa	829	2.99%
Kegalle	765	2.76%
Kurunegala	753	2.71%
Kalmunai	535	1.93%
Jaffna	515	1.86%

District/ Unit	No of Cases	%
Puttalam	500	1.80%
Monaragala	388	1.40%
Matale	364	1.31%
Trincomalee	357	1.29%
Badulla	345	1.24%
NIHS	241	0.87%
Anuradhapura	224	0.81%
Polonnaruwa	207	0.75%
Ampara	199	0.72%
Nuwaraeliya	100	0.36%
Vavuniya	50	0.18%
Kilinochchi	36	0.13%
Mannar	34	0.12%
Mullaitivu	21	0.08%

Province	No of Cases	%
Western	13980	50.37%
Southern	4615	16.63%
Sabaragamuwa	2594	9.35%
Eastern	1920	6.92%
Central	1572	5.66%
North Western	1253	4.51%
Uva	733	2.64%
Northern	656	2.36%
North Central	431	1.55%

High-risk MOH Areas [Week 18, 2026]	42
--	----

Average Mid-night Total [Week 18, 2026]	500
--	-----

Dengue Deaths in 2026	14
Case Fatality Rate	0.05%

Source: NaDSys surveillance