

# Current Status of Dengue in Sri Lanka

As of 10.05.2026 midnight

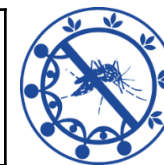

<b>2026</b>	<b>27465</b>
May	2207
April	5658
March	6013
February	5721
January	7866

District/ Unit	No of Cases	%
Colombo	5930	21.59%
Gampaha	4465	16.26%
Matara	1929	7.02%
Galle	1818	6.62%
Ratnapura	1816	6.61%
CMC	1595	5.81%
Kalutara	1572	5.72%
Kandy	1096	3.99%
Hambantota	835	3.04%
Batticaloa	820	2.99%
Kegalle	754	2.75%
Kurunegala	739	2.69%
Kalmunai	534	1.94%
Jaffna	513	1.87%

District/ Unit	No of Cases	%
Puttalam	498	1.81%
Monaragala	386	1.41%
Matale	361	1.31%
Trincomalee	356	1.30%
Badulla	345	1.26%
NIHS	239	0.87%
Anuradhapura	223	0.81%
Polonnaruwa	203	0.74%
Ampara	199	0.72%
Nuwaraeliya	98	0.36%
Vavuniya	50	0.18%
Kilinochchi	36	0.13%
Mannar	34	0.12%
Mullaitivu	21	0.08%

Province	No of Cases	%
Western	13801	50.25%
Southern	4582	16.68%
Sabaragamuwa	2570	9.36%
Eastern	1909	6.95%
Central	1555	5.66%
North Western	1237	4.50%
Uva	731	2.66%
Northern	654	2.38%
North Central	426	1.55%

High-risk MOH Areas [Week 18, 2026]	<b>42</b>
--	-----------

Average Mid-night Total [Week 18, 2026]	<b>500</b>
--	------------

Dengue Deaths in 2026	<b>14</b>
Case Fatality Rate	<b>0.05%</b>

Source: NaDSys surveillance