

Current Status of Dengue in Sri Lanka

As of 09.05.2026 midnight

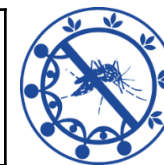

2026	27284
May	2026
April	5658
March	6013
February	5721
January	7866

District/ Unit	No of Cases	%
Colombo	5884	21.57%
Gampaha	4429	16.23%
Matara	1923	7.05%
Ratnapura	1814	6.65%
Galle	1812	6.64%
CMC	1588	5.82%
Kalutara	1560	5.72%
Kandy	1087	3.98%
Hambantota	822	3.01%
Batticaloa	814	2.98%
Kegalle	751	2.75%
Kurunegala	730	2.68%
Kalmunai	528	1.94%
Jaffna	512	1.88%

District/ Unit	No of Cases	%
Puttalam	494	1.81%
Monaragala	385	1.41%
Matale	360	1.32%
Trincomalee	349	1.28%
Badulla	342	1.25%
NIHS	239	0.88%
Anuradhapura	223	0.82%
Polonnaruwa	201	0.74%
Ampara	199	0.73%
Nuwaraeliya	97	0.36%
Vavuniya	50	0.18%
Kilinochchi	36	0.13%
Mannar	34	0.12%
Mullaitivu	21	0.08%

Province	No of Cases	%
Western	13700	50.21%
Southern	4557	16.70%
Sabaragamuwa	2565	9.40%
Eastern	1890	6.93%
Central	1544	5.66%
North Western	1224	4.49%
Uva	727	2.66%
Northern	653	2.39%
North Central	424	1.55%

High-risk MOH Areas [Week 17, 2026]	43
--	-----------

Average Mid-night Total [Week 17, 2026]	500
--	------------

Dengue Deaths in 2026	13
Case Fatality Rate	0.05%

Source: NaDSys surveillance