

Current Status of Dengue in Sri Lanka

As of 08.05.2026 midnight

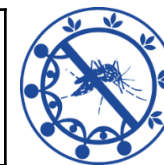

2026	27073
May	1813
April	5660
March	6013
February	5721
January	7866

District/ Unit	No of Cases	%
Colombo	5852	21.62%
Gampaha	4388	16.21%
Matara	1898	7.01%
Galle	1804	6.66%
Ratnapura	1786	6.60%
CMC	1586	5.86%
Kalutara	1547	5.71%
Kandy	1077	3.98%
Hambantota	818	3.02%
Batticaloa	809	2.99%
Kegalle	734	2.71%
Kurunegala	726	2.68%
Kalmunai	526	1.94%
Jaffna	508	1.88%

District/ Unit	No of Cases	%
Puttalam	492	1.82%
Monaragala	378	1.40%
Matale	360	1.33%
Trincomalee	348	1.29%
Badulla	342	1.26%
NIHS	236	0.87%
Anuradhapura	223	0.82%
Polonnaruwa	199	0.74%
Ampara	198	0.73%
Nuwaraeliya	97	0.36%
Vavuniya	50	0.18%
Kilinochchi	36	0.13%
Mannar	34	0.13%
Mullaitivu	21	0.08%

Province	No of Cases	%
Western	13609	50.27%
Southern	4520	16.70%
Sabaragamuwa	2520	9.31%
Eastern	1881	6.95%
Central	1534	5.67%
North Western	1218	4.50%
Uva	720	2.66%
Northern	649	2.40%
North Central	422	1.56%

High-risk MOH Areas [Week 17, 2026]	43
--	-----------

Average Mid-night Total [Week 17, 2026]	500
--	------------

Dengue Deaths in 2026	13
Case Fatality Rate	0.05%

Source: NaDSys surveillance