

Current Status of Dengue in Sri Lanka

As of 06.05.2026 midnight

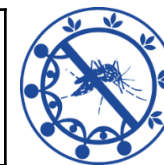

2026	26833
May	1573
April	5660
March	6013
February	5721
January	7866

District/ Unit	No of Cases	%
Colombo	5808	21.64%
Gampaha	4356	16.23%
Matara	1888	7.04%
Galle	1789	6.67%
Ratnapura	1762	6.57%
CMC	1567	5.84%
Kalutara	1518	5.66%
Kandy	1066	3.97%
Hambantota	810	3.02%
Batticaloa	803	2.99%
Kegalle	723	2.69%
Kurunegala	721	2.69%
Kalmunai	524	1.95%
Jaffna	504	1.88%

District/ Unit	No of Cases	%
Puttalam	488	1.82%
Monaragala	372	1.39%
Matale	360	1.34%
Trincomalee	344	1.28%
Badulla	341	1.27%
NIHS	234	0.87%
Anuradhapura	222	0.83%
Polonnaruwa	199	0.74%
Ampara	198	0.74%
Nuwaraeliya	96	0.36%
Vavuniya	50	0.19%
Kilinochchi	35	0.13%
Mannar	34	0.13%
Mullaitivu	21	0.08%

Province	No of Cases	%
Western	13483	50.25%
Southern	4487	16.72%
Sabaragamuwa	2485	9.26%
Eastern	1869	6.97%
Central	1522	5.67%
North Western	1209	4.51%
Uva	713	2.66%
Northern	644	2.40%
North Central	421	1.57%

High-risk MOH Areas [Week 17, 2026]	43
--	-----------

Average Mid-night Total [Week 17, 2026]	500
--	------------

Dengue Deaths in 2026	13
Case Fatality Rate	0.05%

Source: NaDSys surveillance