

Current Status of Dengue in Sri Lanka

As of 06.05.2026 midnight

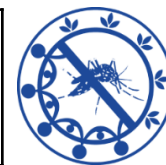

2026	26578
May	1318
April	5660
March	6013
February	5721
January	7866

District/ Unit	No of Cases	%
Colombo	5798	21.82%
Gampaha	4283	16.11%
Matara	1881	7.08%
Galle	1773	6.67%
Ratnapura	1739	6.54%
CMC	1559	5.87%
Kalutara	1499	5.64%
Kandy	1053	3.96%
Hambantota	805	3.03%
Batticaloa	795	2.99%
Kegalle	709	2.67%
Kurunegala	697	2.62%
Kalmunai	512	1.93%
Jaffna	504	1.90%

District/ Unit	No of Cases	%
Puttalam	480	1.81%
Monaragala	370	1.39%
Matale	356	1.34%
Badulla	341	1.28%
Trincomalee	340	1.28%
NIHS	233	0.88%
Anuradhapura	220	0.83%
Polonnaruwa	199	0.75%
Ampara	197	0.74%
Nuwaraeliya	95	0.36%
Vavuniya	50	0.19%
Kilinochchi	35	0.13%
Mannar	34	0.13%
Mullaitivu	21	0.08%

Province	No of Cases	%
Western	13372	50.31%
Southern	4459	16.78%
Sabaragamuwa	2448	9.21%
Eastern	1844	6.94%
Central	1504	5.66%
North Western	1177	4.43%
Uva	711	2.68%
Northern	644	2.42%
North Central	419	1.58%

High-risk MOH Areas [Week 17, 2026]	43
--	-----------

Average Mid-night Total [Week 17, 2026]	500
--	------------

Dengue Deaths in 2026	13
Case Fatality Rate	0.05%

Source: NaDSys surveillance