

Current Status of Dengue in Sri Lanka

As of 03.05.2026 midnight

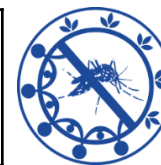

2026	25846
May	583
April	5663
March	6013
February	5721
January	7866

District/ Unit	No of Cases	%
Colombo	5628	21.78%
Gampaha	4164	16.11%
Matara	1842	7.13%
Galle	1751	6.77%
Ratnapura	1652	6.39%
CMC	1545	5.98%
Kalutara	1439	5.57%
Kandy	1012	3.92%
Hambantota	783	3.03%
Batticaloa	773	2.99%
Kegalle	697	2.70%
Kurunegala	684	2.65%
Kalmunai	499	1.93%
Jaffna	495	1.92%

District/ Unit	No of Cases	%
Puttalam	468	1.81%
Monaragala	358	1.39%
Matale	352	1.36%
Badulla	332	1.28%
Trincomalee	320	1.24%
NIHS	231	0.89%
Anuradhapura	209	0.81%
Ampara	194	0.75%
Polonnaruwa	191	0.74%
Nuwaraeliya	91	0.35%
Vavuniya	46	0.18%
Kilinochchi	35	0.14%
Mannar	34	0.13%
Mullaitivu	21	0.08%

Province	No of Cases	%
Western	13007	50.33%
Southern	4376	16.93%
Sabaragamuwa	2349	9.09%
Eastern	1786	6.91%
Central	1455	5.63%
North Western	1152	4.46%
Uva	690	2.67%
Northern	631	2.44%
North Central	400	1.55%

High-risk MOH Areas [Week 17, 2026]	43
--	-----------

Average Mid-night Total [Week 17, 2026]	500
--	------------

Dengue Deaths in 2026	12
Case Fatality Rate	0.05%

Source: NaDSys surveillance